—ALL THE—
Local, Telegraphic, Livestock
And News of the Globe
—IN THE—
Gazette and Stockman.

Reno Evening Gazette.

ALL THE LATEST
Telegraphic News!
—IN THE—
DAILY GAZETTE

VOL. XXVI. RENO, WASHOE COUNTY, NEVADA, TUESDAY, MARCH 26, 1889. NO. 150

MISCELLANEOUS

Rheumatism and Neuralgia

These twin diseases cause untold suffering. Doctors admit that they are difficult to cure—so do their patients. Paine's Celery Compound has permanently cured the worst cases of rheumatism and neuralgia—so say those who have used it.

"Having been troubled with rheumatism at the knee and foot for five years, I was almost unable to get around, and was very often confined to my bed for weeks at a time. I used only one bottle of Paine's Celery Compound, and was perfectly cured. I can now jump around, and feel as lively as a boy." FRANK CAROLI, Eureka, Nevada.

"Paine's Celery Compound has been a God-send to me. For the past two years I have suffered with neuralgia of the heart, doctor after doctor failing to cure me. I have now taken nearly four bottles of the Compound, and am free from the complaint. I feel very grateful to you." CHAS H. LEWIS, Central Village, Ct.

Paine's Celery Compound

"I have been greatly afflicted with acute rheumatism, and could find no relief until I used Paine's Celery Compound. After using six bottles of this medicine I am now cured of rheumatic troubles." SAMUEL HUTCHINSON, So. Cornish, N. H.

Effects Lasting Cures

Paine's Celery Compound has performed many other cures as marvelous as these,—copies of letters sent to any address. Pleasant to take, does not disturb, but aids digestion, and entirely vegetable; a child can take it. What's the use of suffering longer with rheumatism or neuralgia?

$1.00. Six for $5.00. Druggists.
Mammoth testimonial paper free.
WELLS, RICHARDSON & CO., Burlington, Vt.

DIAMOND DYES Give Faster and Brighter Colors than any other Dyes.

BABIES Fed upon Lactated Food are Healthy, Happy and Hearty. It is Unequaled.

Go to
S. J. Hodgkinson's
Drug Store
For
Fresh Garden Seeds.
Virginia Street,
Reno.

REMOVAL!

THE UNDERSIGNED, HAVING REMOVED his
NEW FURNITURE STORE
Into Judge King's New Brick,
Four doors below the Postoffice, will be pleased to see his old as well as new patrons and have them examine his varied stock of furniture, consisting of SUITS, LOUNGES, CHAIRS, ROCKERS, TABLES, MATTRASSES, &C., &C.
General repairing and mattrass-making done on short notice.

N. B.—In consequence of a reduction in price by manufacturers of the Kitchen Treasure, the price is reduced to $6.
my27tf E. C. SESSIONS.

BUILD YOUR OWN HOMES.

THE AMERICAN BUILDING AND LOAN ASSOCIATION of Minneapolis, Minn., will be ready to receive proposals for building residences upon the installment plan,

On and After May 1st, 1889.

Parties desiring to avail themselves of this opportunity, will present their plans and proposals at the office of the company's agent,
WM. THOMPSON,
President Advisory Board.
C. C. WARNER, Agt and Secretary.
mch21tf

RUSSIA SALVE

THE BLISTERS AND abrasions caused by work or play, as well as more serious injuries to Eyes and Limbs, and all Inflammation, are as almost nothing if Redding's Russia Salve is at hand.
Price 25 cents.

FOR SALE.

TWO HUNDRED AND FORTY ACRES land 7 miles from Reno, in Spanish Springs Valley; 55 acres seeded to alfalfa; 100 acres fine grain land, balance in sagebrush. All susceptible of cultivation. One and one-half story frame dwelling house, stone milk house, barn for four horses, sheds and stable, workshop, corrals, etc.; 120 acres fenced and posts set for the other 120 acres. Land lies nearly level with grade or slope enough to make irrigation very easy. Land is No. 1 with very little rocks on same. Parties wishing a fine bargain should go and see it. Parties desirous of raising young stock, this is just what they want. Only reason for selling, owner has other interests which require his supervision. I will sell the whole of ranch or one-half, in legal subdivisions, at the small sum of $18 per acre. Title, C. P. R. R., 80 acres; balance State school land. Terms, cash. Apply to C. S. MARTIN,
mch3m1 Real Estate Agent, Reno, Nev.

CIGAR STAND!

I HAVE THIS DAY BOUGHT OUT THE cigar stand formerly owned and run by
E. MEYER,
And solicit a share of public patronage. My stock shall be kept up to the usual standard, and I
GUARANTEE SATISFACTION
To all who favor me with their trade.
Z. C. MERSHON.
marp1f

HEROINES OF TO-DAY.

What Some Plucky Women Have Done Within Our Own Borders.

When Thomas Hardy's novel, "Far from the Maddening Crowd," was published, Bathsheba was recognized as a heroine of new and fascinating quality, says the New York *Graphic*.

Bathsheba was beautiful, managed her own estate, went to market, danced her samples of grain up and down in her own white hand, and of course won the hearts of all the squires with whom she bought and sold.

According to the Western papers, Bathshebas are as common as silver mines in the Territories. From timid, half-scared girls, they become cattle queens, landlords, great farmers, mighty hunters, enter politics; in fact do whatsoever their fancy pleaseth them and without losing any of those womanly qualifications which make them attractive to the men of that country.

These general assertions come backed up by special instances. One such is a Western girl who took up a homestead claim in Montana, and extended it in time to the limited 640 acres, and went to sheep-raising. This prospered to such an extent that she sent East for a brother to be her overseer. Meanwhile other matters were progressing. On the next ranch was a young bachelor, also a sheep-raiser. It seemed easier to these two to use one brand than two, so they joined flocks and hands, and the sheep now run in happy harmony over a farm of 1,280 acres.

Then there is Miss Catherine Wilkins, of Idaho, whose father gave her a colt when she was a baby. Kitty is now of age, and the start that colt gave her early in life has made her the owner of nearly one thousand head of blooded horses, besides a large herd of cattle. Miss Kitty now employs thirty-five herders and cowboys, besides keeping a general oversight of her wealth herself.

Another woman, Mrs. Ira McLane, bid for a number of Montana mail contracts and got them. These contracts run through a populous, but rough country, but there seems no doubt but that the plucky Mrs. McLane is going to succeed.

A Chicago saleswoman is another of the Montana heroines. Going to Bozeman as a school-teacher she eventually announced herself as a candidate for county superintendent, and was elected over her competitor, a man.

In fact, neither sex, race, nor previous condition of servitude is any bar to a woman in the West. The Garfield lode, which is one of the promising mining properties at Yago, is owned by a negress, Millie Ringgold, who has a reputation as a wise prospector in the mining districts. Millie is one of the pioneers—she washes, keeps hotel and handles her pick and shovel like a man. Her successful location and purchase of mining properties, it is believed, will yet make her a mining queen.

Life in the West brings out all the sterling qualities of a woman. A woman belonging to one of the best known families in town, gay and pretty, a belle in her circle, went with her husband as post trader to a far western fort. Leaving the fort they became ranchers. They had a large family of children and generally no servant. She cooked, sewed, taught her children and entertained hospitably. A blizzard descending at the lambing season, she rode twelve miles by night with a cowboy to the herding ground in a buckboard, carrying blankets and bottles, and worked with the herders to save the flock. The united efforts were unavailing. Thousands of dollars' worth of cattle were destroyed that night. The family returned to this country and this brave lady is again a woman of fashion and easy hospitality.

ALLIGATOR PLATT.

Some Tall Stories of an Ancient Florida Hunter and His Game.

Among one of the oldest and best-known of 'gator hunters in South Florida is the individual who earned the sobriquet of "Alligator Platt." He was a terror to the saurian tribe, says the St. Louis *Globe-Democrat*, and what he didn't know of these ugly-looking reptiles and their habits, haunts and species amounted to very little. Platt was a medium-sized man, rather slim, with the genus "cracker" written all over his jolly face. He generally dressed in an odd fashion, with pantaloons made of dressed alligator-skin, and a hunting shirt or coat of panther-skin beautifully tanned. He was a queer genius, and always delighted in some daredevil act that would make the natives talk about him.

Joshua and Peace creeks, in Manatee County, were his favorite grounds, as alligators were very numerous there. It is related of him that his favorite methods of capturing the saurians were as follows: Stealing along the bank of the creek, he would watch the water closely for any sign of his game. Probably he would soon notice the air-bubbles on the surface that denoted a 'gator's presence, and then he would sink behind something close to the water's edge and await developments. Soon the black snout of the 'gator would rise up slowly and cautiously, hardly raising a ripple. Then his eyes would appear, and, if the coast was clear and he scented no danger, his entire body would rise into sight, and he would float on the water. Then Platt's opportunity would come. He would rise to his feet, doff his coat, and as the startled 'gator would sink the hunter would dive head first. Soon the waters would be stirred up and a wild commotion would show that a great combat of some kind was going on down there. In a few moments Platt would appear, riding triumphantly the big 'gator, which he would guide to the shore, where it would be dispatched. When once he had gotten his thumbs into the 'gator's eyes all was plain sailing, and the new and novel steed would be gentle and quiet as a donkey.

Platt is also accredited with the feat of going into the 'gators' "front door" in their big mud-holes and dragging them out without so much as saying "by your leave." While all this is doubtless the remains of his exaggerated camp-fire stories, yet it is said that he was utterly fearless, and that in his combat with the 'gators he would display what would seem foolhardiness to those not so well acquainted with the reptile's habits. He has been known, time and time again, on wagers, to dive into small ponds where 'gators were known to be, armed with only his big hunting-knife, and kill one before coming to the surface—generally by getting under them and slitting up the belly, or else driving the knife up to the hilt in the brain, just back of the eyes.

The daring old Nimrod has long ago abandoned 'gator-hunting, and is now enjoying life on one of the keys near Key West.

It All Depends.

A man who changes his opinions to our side of a question is "a growing statesman who has the courage of his new convictions." A man who changes from our side to the other is "a monumental turncoat and fraud."

MISCELLANEOUS.

ROYAL BAKING POWDER

Absolutely Pure.

This powder never varies. A marvel of purity, strength and wholesomeness. More economical than the ordinary kind, and cannot be sold in competition with the multitude of low test, short weight, alum or phosphate powders. Sold only in cans. ROYAL BAKING POWDER CO., 106 Wall street, New York. sul ly

WEAK MEN

Whose lives are made unhappy and whose very existence is made miserable as a result of the terrible follie of youth, sexual excesses, etc., should lose no time in seeking relief from some reliable source, else their lives will be ruined, their happiness destroyed forever. Our remedies are known and used all over the world. Thousands of grateful letters testify to the great worth of our celebrated Nerve Pellets They have cured hundreds of the

Very Worst Cases of Nervous Debility, Lost Manhood, Etc.

There is no remedy known to the medical world that possesses the strength that they do. They build you right up They will make a new man of you. Night emissions are promptly cured, and robust strength and manly vigor take the place of weakness Don't be discouraged if you have tried some other remedy without being benefited. Our nerve Pellets will cure any one not beyond human aid. No matter how weak or run down you may be, they will cure you. Try one package and you will need no further evidence that they will do all we claim for them. All correspondence strictly confidential. Large packages, $2 00; three packages, which will cure any ordinary case, $5 00. Sent, with full particulars, to any address, on receipt of price.

Book on nervous diseases, 36 pages, sent (sealed) free.

Address,

DEARBORN MEDICAL CO.,

feb2d&w3m CHICAGO, ILLINOIS.

CASTORIA

for Infants and Children.

"Castoria is so well adapted to children that I recommend it as superior to any prescription known to me." H. A. ARCHER, M. D., 111 So. Oxford St., Brooklyn, N. Y.

Castoria cures Colic, Constipation, Sour Stomach, Diarrhœa, Eructation, Kills Worms, gives sleep, and promotes digestion, Without injurious medication.

THE CENTAUR COMPANY, 77 Murray Street, N. Y.

Those who have used it, relies are giving satisfaction, and a customer writes Bronchitis says it is the only remedy that gives instant relief."—SEBRELL & COVER, Druggists, Riverside, Cal.

Have "* * * the pleasure to inform you that your preparations are meeting with large sales. * * We hear Nothing but praise from any having occasion to use them."—NANCAWEN & Co., Druggists Visalia, Cal.

That it will accomplish the end desired in all affections of the Throat and Lungs and you not only will It will not be without it yourself, but will recommend it to others, as thousands have done who have tried everything else in vain. Money is no object where health is in the balance, and the trifling Convince you sum of one dollar can purchase a remedy that will stand between you and one of the most dreaded of human ills.

Is prepared only by the Abietine Medical Co., Oroville, Ca.

Circulars sent free containing detailed description.

SANTA ABIE

For Sale by Osburn & Shoemaker, Wholesale and Retail.

MISCELLANEOUS.

THE HAMMOND TYPE WRITER!

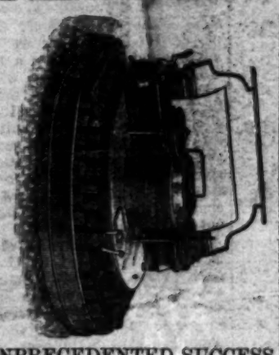

UNPRECEDENTED SUCCESS

Speed, Durability, Perfect Alignment, Uniform Impression and Interchangeable Type. Its writing is always in sight of the operator. Send for circulars.

JONES & GIVENS,
General Agents,
ja16m3 221 Market street, San Francisco.

FINE JOB PRINTING
VERY CHEAP AT
THE GAZETTE OFFICE.

MISCELLANEOUS.

FOR SALE.

One of the Very Best Pieces of Property in Reno.

HALF BLOCK OF LOTS

—IN THE—

Most Desirable Location of town,

(None others excepted).

A Comfortable House

Is located upon the property, besides

Barn, Stable and other Outbuildings.

This valuable property will be sold with or without the house.

Apply at GAZETTE office for further information. mch18tf

FOR SALE.

House : and : Lots

On the south side of Truckee river, Reno.

THE HOUSE, FURNITURE, Lots, Barn and Good Cow

For - - - - $1,600.

The lots are 200x150. Eighteen bearing apple trees are upon the place; also currant bushes.

The house contains five large hard-finished rooms, woodshed attached; also cellar. There are three good stoves, including cook stove, bedsteads—black walnut and marble top set—lounge, chairs, springs for beds, and in fact everthing will be sold with the property except an organ, dishes and family pictures.

The Right To 3 Inches of Water

Included with property.

With the expenditure of a small amount of money this property would readily sell for $2,500.
Apply at GAZETTE office. mch18

FOR SALE.

EIGHTY ACRES OF LAND SITUATED one mile southwest from Reno; old house on same; no improvements. This land when cleared and seeded will sell for $100 to $125 per acre. Lands same description no improvements, adjoining commanding $75 per acre. Parties purchasing said 80 acres can make big wages clearing and improving same. This is a bargain to a man not afraid of work. I will sell the land at extremely low price of $28 per acre. Terms, cash. Railroad title; also 160 acres; 80 acres seeded; fenced, good new 1½ story house, outhouses, etc., corrals and stables; water sufficient to irrigate 100 acres. Price, $4,000. Terms, one-half cash down, balance on easy terms. Located 6 miles from Reno. Also lots in any part of Reno will be sold on easy terms. Also stores and dwelling houses on Virginia street at a bargain. Apply to
C. S. MARTIN,
mch3m1 Real Estate Agent, Reno, Nev.

STOLEN FROM COUNTY HOSPITAL.

GOLD BANGLE PIN. THE BANGLE on one side has a monogram; the other the year 1885. It was a gold dollar.

One small gold bangle about the size of a gold 50-cent piece, with small bangle chain attached. The name "Ed" in enamel; the other side plain in center. The edge of bangle was cut like the edge of money.

One silver bangle—10c piece—one side engraved on a small pallet, the letters J. M. very plain; the other side, Feb. 25, 1886.

One gold ring with quartz setting.

One pair ear-rings, stone setting. The pendant of one ear-ring was lost before.

The first three articles were taken between Christmas and Feb. The last two articles with the money—$22 20—were taken March 10, 1889.

A liberal reward will be paid for the articles or any portion of them. Apply to W. H. JOY or GAZETTE office. mch15*2w

UNION SALOON,

Corner 2d and Virginia Streets,

RENO, NEVADA

CHASE & CHURICH, Proprietors.

WE MAKE A SPECIALTY OF JESSE Moore and A. A. Whiskies. For Medicinal Purposes these celebrated brands have no equal. Our bar is always supplied with the choicest brands of Liquors, Wines and Cigars. All the latest publications on file. Fine Billiard and Card Room attached.
oc2tf

TRUCKEE Livery and Feed Stable

RENO, NEVADA

T. K. HYMERS..... ....Proprietor

FIRST-CLASS TURNOUTS AND FINEST Saddle Horses. Careful attention given to transient stock. Boarders carefully looked after. oc1tf

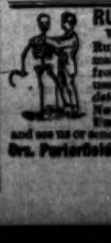

RUPTURE AND PILES.

We positively cure all kinds of Rupture and Rectal Diseases, no matter of how long standing, in from 30 to 60 days, without the use of knife, drawing blood, or detention from business. Terms, No Cure No Pay, and No Pay Until Cured. If afflicted, come and see us or send stamp for pamphlet. Address, Drs. Porterfield & Losey, 836 Market, S. F.
notlydry

MISCELLANEOUS.

Protect Your Eyes.

Mr. H. HIRSCHBERG,

The well-known Optician of 107 North Fourth street (under Planter's Hotel), St. Louis, has appointed S. J. Hodgkinson of Reno as Agent for his celebrated Diamond Spectacles and Eyeglasses, and also for his Diamond Non-Changeable Spectacles and Eyeglasses. These Glasses are the greatest invention ever made in Spectacles. By a proper construction of the Lens a person purchasing a pair of these Non-Changeable Glasses never has to change these Glasses from the eyes, and every pair purchased are guaranteed, so that if they ever leave the eyes, no matter how rusted or scratched the Lenses are, they will furnish the party with a new pair of Glasses free of chaage.

S. J. Hodgkinson has a full assortment, and invites all who wish to satisfy themselves of the great superiority of these Glasses over any and all others now in use, to call and examine the same. S. J. HODGKINSON,
Sole Agent for Reno.
No Peddlers supplied. oc18dw6m

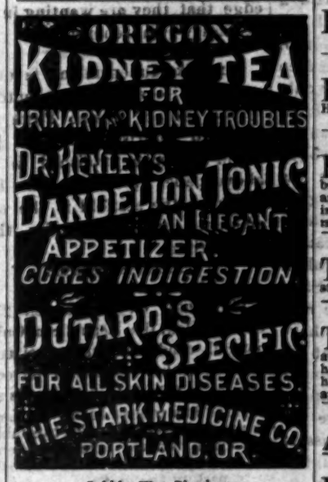

Sold by Wm. Pinniger.

C. NOVACOVICH. H. J. BERRY.

BERRY & NOVACOVICH,

DEALERS IN

FANCY GROCERIES

Green and Dried Fruits, Vegetables, Hardware, Crockery, Wines, Liquors, Tobacco and Cigars.

ALL THE NOVELTIES IN FANCY Groceries. No need to send away for choice goods. Cash trade solicited and satisfaction guaranteed. oc1tf

HOTELS.

THE PALACE

...IS....

RENO'S LEADING HOTEL

...IT HAS....

Light Sunny Rooms,
Restaurant Attached,
Fine Billiard Parlor

Every Attention Paid to Guests.
my6tf

RIVERSIDE HOTEL

RENO, NEVADA,

W. R. CHAMBERLAIN, Proprietor

(Formerly Lake House.)

I HAVE RENOVATED AND REMODeled this beautifully-situated Hotel, on the banks of the Truckee river, and I am now prepared to furnish

FIRST-CLASS BOARD & ROOMS

Free Coach to and from all Trains

Extending a cordial invitation to all my friends and patrons, I am yours,
jy6 W. R. CHAMBERLAIN.

POLLARD HOUSE

South Side Commercial Row,

(Opposite V. & T. R. R. Depot.)

J. W. KILLEEN.....Proprietor

THIS OLD AND RELIABLE HOUSE is one of the finest in town. Patrons served with the best the market affords. The table is second to none, the rooms are well furnished and clean, and the bar is supplied with the finest brands of Wines, Liquors and Cigars. PRICES MODERATE. oc2tf

FOR SALE.

THREE DAIRY COWS,
One Jersey cow,
One thoroughbred shorthorn bull,
Four colts, one and two years old,
Two heavy two-horse wagons,
One spring wagon,
One cart,
Two sets of harness,
One brood mare.
mch29*1w M. J. KIELY.

FIFTY CENTS PER WEEK.

All classes of legitimate advertisements, not exceeding six lines, inserted in this column for fifty cents per week.

Portable Combination
FENCE, MANUFACTURED BY YOUNG F & Co., Reno. Put up in bundles and shipped to any point desired. mch26*1w

Employment Wanted
BY A STEADY, SOBER MAN. CAN milk and be generally useful. Call on or address J. WALSH, French Hotel. 3-26*1w

Wanted, Employment,
BY A RELIABLE MAN, A VETERAN OF the late civil war; able and willing to work. Call on or address J. WALSH, French Hotel. mch26*1w

Trees for Sale.
I HAVE A LOT OF FRUIT, SHADE AND ornamental trees and shrubbery for sale cheaper than anybody.
AMOS CONKEY,
mch25*1w Arlington Ranch.

Houses to Rent.
I HAVE THREE HOUSES FOR RENT. Apply at the [3-25*2w] CITY HOTEL.

Removed.
THE UNDERSIGNED HAS REMOVED his "New Furniture Store," into Judge King's new brick, four doors below the Postoffice. [3-25*1w] E. C. SESSIONS.

Ladies Wishing Hats
BLEACHED AND PRESSED, FEATHers cleaned and curled, also human hair switches made, will please bring them in by March 29th. [3-22tf] MISS A. MOTLEY.

Furniture at a Bargain.
I WILL SELL ALL MY HOUSEHOLD furniture and piano cheap for cash. Inquire of E. MEYER,
Plaza st., opp. Freight Depot.
3-23-1w

Seed Potatoes.
EARLY ROSE SEED POTATOES FOR sale. Inquire of George Alt on ranch.
mh23*2w

To Rent,
FURNISHED ROOMS FOR LIGHT housekeeping; also single rooms. House and lot for sale.
mch22*1w S. M. PASSETT.

Notice to Hunters and
FISHERMEN.—ON ACCOUNT OF HAVing my fences and distributing boxes broken up to build wharves for fishermen and hunters, I hereafter forbid their trespassing on my grounds without permission from me. [mch22tf] JOHN BOYNTON.

Three Furnished Rooms
TO LET, SUITABLE FOR HOUSEKEEPing. Inquire of Mrs. A. Bigham, Mill street, South Side. mch20*1w

Furniture for Sale.
THE KITCHEN TREASURE, formerly advertised at $7, will now be sold for $6, at the Reno Furniture Store. Parties who have purchased from me during past year at higher prices can have difference returned by applying to [3-18tf] W. L. NEEDHAM.

For Rent.
A HOUSE ON FOURTH STREET, RENO. Apply to [3-12tf] R. L. FULTON.

For Sale.
WINDOW WEIGHTS ALWAYS ON hand and for sale at the
mch11tf UNION IRON WORKS.

Work Horses for Sale.
FOR SALE AT MY RANCH ON TRUCkee Meadows, six young and well broke work horses.
mch8w4 GEO. ALT.

For Sale.
TEN DESIRABLE TOWN LOTS, 80x250, with water sufficient for irrigation; fronting on East Mill street. Price, $200 per lot. Apply to [mch4tf] R. H. LINDSAY.

For Sale at a Bargain.
100 ACRES GOOD LAND WITH 92 inches of water; also 16 lots, all adjoining, with hard-finished houses, situated south side river within incorporated limits, fronting on Virginia road. Enquire of
ja16tf C. W. JONES or A. R. ROSS.

House for Sale,
SITUATED IN THE CENTRAL PART of town. Inquire of
no23tf C. A. BRAGG.

Wood Sawing.
I AM PREPARED TO SAW AND SPLIT Wood by the job at reasonable rates. Leave orders at Folsom & Wells'.
oc18tf W. H. HANNA.

For Sale or Trade.
H. WERNER HAS A NUMBER OF fine wagons and carriages for sale or trade at his carriage paint shop, over T. K. Hymers' stable. Fine chance for a good bargain.
ja30tf H. WERNER.

Brookins' Steam Candy Factory.
THE FIRST CANDY FACTORY IN Reno. Fresh candy every hour. Call and get prices of small quantities or by the barrel. Wholesale prices same as San Francisco.
ja14tf C. J. BROOKINS.

LEGAL.

Constable Sale.

I WILL SELL AT MY OFFICE ON VIRginia street, Nevada, on

Thursday, March 28, 1889,

At 2 o'clock P. M., to the highest bidder for cash, the following described property:
One light bay mare with sucking colt—no brand.
One pinto horse, four white feet and white nose; impounded by me.
S. W. UPSON, Constable.
Reno, Nev., March 23rd.

Impounded.

I HAVE THIS DAY TAKEN UP AND placed in the public pound, the following described animals:
One pinto horse, 4 white feet; white nose.
One dapple gray mare, no brand.
One bay mare; "S" on right shoulder; bar on face.
Unless claimed by the owner or owners they will be sold according to law.
S. W. UPSON, Constable.
Reno, March 18, 1889.

Notice of Dissolution.

MR. N. P. JAQUES HAS THIS DAY RETired from the firm of Manning & Jaques. All bills due and debts against the late firm will be settled by A. H. Manning, who will continue the business in all its branches.
Reno, March 18, 1889.

Notice.

HAVING THIS DAY BOUGHT THE INterest of Holmes & Stevens in the Iron Bridge Livery Stable, all persons are hereby notified that all debts due the above stable are payable to us.
mch13*1m GRAVES & STEVENS.

Notice to Creditors.

THE CREDITORS OF THE LATE JAMES Bradley are requested to present their claims to the undersigned for settlement.
P. M. LEE.
March 7, 1889. 4w

The Gazette and Stockman the Best Weekly in the State

Reno Evening Gazette

PUBLISHED EVERY EVENING EXCEPT SUNDAY.

ALLEN C. BRAGG, Proprietor

RATES OF SUBSCRIPTION:

Daily, one year (by mail) $6 00
Weekly, one year (by mail) 2 00
Daily, delivered by carrier to any part of Reno (per week) 25

RATES OF ADVERTISING.

Daily, one square for one month $2 50
Weekly, one square for one month 1 25

The above rates include both legal and commercial work.

Tuesday.....March 26, 1889

5 O'CLOCK EDITION.

The Mining Industry.

While we do not decry the mining industry and fully appreciate the value that it has been in years past to the State, and is to-day, we are tired of hearing it asserted that it is the paramount industry. We contend that the farming, railroad and live stock interests are of paramount importance, and we think that the Controller's report will bear testimony to that fact. The Controller's report shows that in 1888 the total value of real estate was $17,013,582.15, and personal property was $9,724,796.38—a total of $26,788,378 53—and the net proceeds of the mines was only $2,109,292.83. During the year 1888 the total State revenue derived from real and personal property was $233,014.68, of which the mines paid but $13,938.32.

The same report shows the gross yield to have been for the year ending September 30, 1888, $9,589,378.28, on which the mines paid a tax on $2,109,292.83, or a total tax for State and county purposes of only $67,281.84. So it will be seen that all the mines in the State only pay a trifle over a 1-4 of one per cent. of the tax, and there can be no doubt but the method in vogue on the Comstock of mixing low grade ore with that of the higher grade, thereby making a "milling proposition" of it, that the State is defrauded out of a great deal of money, but even were the State to get her just dues, then we contend that the other interests have grown to such magnitude that the mining interest should no longer govern the balance of the State to the extent that it does. Were the farmers and stockmen to assert their rights, the mining counties would no longer control elections and bulldose the taxpayers at large. No $100,000 appropriation would be made to further enrich those who have made their money by gulling the legitimate shareholders under the disguise of helping the "mining industry" out as an illegitimate "milling proposition," and paying $7 per ton for milling ore that can be worked at a profit for half that sum. For it is well known that the mill managers rob the mining shareholders by a sort of "you tickle me and I will tickle you" proposition, or, in other words, the Union Mill and Mining Company will enter into a contract with the mine owners, a majority of the Trustees of which are a part of the Union Mill and Mining Company, to work their ore at a stipulated sum.

The mill managers have three propositions in view at all times. First, to defraud the Sutro Tunnel Company out of their royalty; second, to escape their just proportion of taxation; and third, to gull the poor miner, servant girl, washerwoman, and, in fact, everybody else who buys a share of stock. The miner working in a mine buys the stock because he honestly believes it to be worth the money it cost him. He knows when they make a find that it is valuable, and he invests his hard-earned coin in the purchase of stock. But here comes in the "milling proposition" against him, and the revenue he expected to derive from his purchase is filtered through this "milling proposition" until it finds its way into big brick blocks and brown stone fronts in San Francisco, New York and Paris.

It is to the interest of the miner, the cattleman, the sheepman and the farmer to see to it that they no longer be made a cat's paw of in the interest of the "mining industry," and if they will but assert their rights the political wires will no longer be pulled from the sacred precincts of the Palace Hotel in San Francisco. While we do not take sides with one industry to the detriment of another we believe the mine-owners do all the dancing while the cattlemen, the sheepmen and the farmers do the fiddling. On the other hand it may be said, and with a degree of truth too, that the owners of large herds escape their just proportion of taxation; but the fault in this direction lies wholly with the people of the several counties. This evil the people have the power to correct at the polls by the election of assessors who will do ther duty under the law. But not so with the mining companies. They, by their own acts, defeat the State of its just revenue, and under the unequal apportionment of representation now existing the mining companies and other powers and corporations in sympathy with them dominate the Legeslature, and equal and just laws for the correction of present evils cannot be enacted.

THE Weekly Tribune, of the 23d inst., published at El Paso, Texas, by E. P. Lowe—an intensely bourbon sheet—informs its readers that on the 22d inst. Senator Stewart of Nevada offered a resolution in the United States Senate authorizing the coinage of sixty-four millions of silver dollars per month, and that the resolution was promptly tabled, without so much as a decent consideration.

The same paper in speaking of the Ensenada mines, says there is scarcely a man there, who works hard, who does not make from five to fifty dollars per day.

With such instructors it is no wonder that Texas is a Democratic State.

WHILE Eggleston's "History of the United States and People" is a very appropriate text-book for the small children of the University "training class," it is nearly worthless for classes in the middle and advanced grades of the public schools. Why some intelligent system of text-books is not adopted by the State Board of Education is not easily understood. The Board should either take some action in the above matter, or else acknowledge that they are wanting in the necessary comprehension.

THE Elko Independent favors a commutation of the death sentence in the case of Josiah Potts and wife, to imprisonment for life. From evidence published in the above paper it would seem that death on the scaffold is the only adequate punishment for their great crime.

Thinks He Will Win.

WHEELING, W. Va., March 25.—General Goff, the Republican Gubernatorial candidate, who received a majority of the votes cast in the recent election in this State, and who is now engaged in a contest before the Legislature with Judge Fleming to establish his claim, arrived here this evening for a conference with his friends in this part of the State. In an interview this evening he asserted in the strongest terms his determination to push his claim in all possible ways and before all tribunals, and said he felt confident that the Legislature would, from the evidence he should place before its special committee, finally acknowledge the justness of his claim.

Created a Sensation.

OTTAWA, Ont., March 25.—A sensation has been created here by the issue of President Harrison's proclamation declaring Behring Sea a closed sea. The action of the American Government proved a complete surprise to members of the Government, who decline to be interviewed. It is stated here that the Cleveland Administration and the British Government had been negotiating for two years past in regard to the claim for compensation for the seizure of three British sealing vessels in Behring Sea.

Central American Items.

NEW ORLEANS, March 26.—The steamship Jamaica has arrived. This vessel while at Colon was chartered by the Jamaican Government to take 1,455 destitute Jamaicans from Colon to Kingston. The Jamaica also brought to this port 29 Americans forwarded from Colon by the resident Consul of the United States. She reports that all work on the Panama Canal ceased on the 15th inst.

A Kissing Burglar.

Herman Vickery, a burglar who was killed while trying to escape from the California Penitentiary the other day, had a queer record. Every time he burglarized a house he kissed all the sleeping women in it. No matter how great the risk, the rascal always went through the bedchambers and kissed everything worth kissing.

No Choice.

PROVIDENCE, R. I., March 26.—Both branches of the Legislature cast their respective votes for a United States Senator to-day to succeed Jonothan Chace, resigned. The vote resulted in no election. Dixon led with an aggregate in both houses of 41, Witmore 28, Arnold (Dem.) 16, and the rest scattering.

Expand the Mind

By seeing as much as you can of the world. But ere you set out either as a tourist, commercial traveler or emigrant—whether you go by rail, steamship or steamboat, provide yourself with Hostetter's Stomach Bitters, which the traveling public recognizes as the finest medical safeguard and preventive of sea sickness with which any one journeying by land or water can be provided. It furnishes to the western pioneer adequate protection against malaria, rheumatism, and those disorders of the bowels which miasma tainted water beget. Its sedative effect upon a stomach perturbed by the rocking of a ship is truly magical, and it is a capital appetizer and nerve invigorator. Excellent is it for biliousness and kidney inaction, and it counteracts, in a remarkable degree, the effects of fatigue, physical or mental. After wetting and exposure in inclement weather, it should be used as a preventive.

O, What a Cough.

Will you heed the warning. The signal perhaps of the sure approach of that more terrible disease, Consumption. Ask yourselves if you can afford for the sake of saving 50 cents, to run the risk and do nothing for it. We know from experience that Shiloh's Cure will cure your cough. It never fails. This explains why more than a million bottles were sold the past year. It relieves Croup and Whooping Cough at once. Mothers do not be without it. For Lame Back, Side or Chest, use Shiloh's Porous Plaster. Sold by Osburn & Shoemaker.

MORE APPOINTMENTS

Heavy Loss by a Chicago Incendiary Fire.

THE ARIZONA GOVERNORSHIP.

Gould Crowding His Boys to the Front.

HEAVY BUSINESS FAILURE.

All Work Suspended on the Panama Canal.

[ASSOCIATED PRESS DISPATCHES TO THE GAZETTE.]

Heavy Loss of Tea and Coffee.

CHICAGO, March 26.—The Grand Central Warehouse on Rush and North Water streets in this city was burned to the ground this morning. The building and contents are a total loss, and the aggregate is now placed at $1,500,000. Twice before, within a comparatively short time, the building has been on fire. Alderman Manierre, the owner, said this morning he had no doubt that all were incendiary. It was a Government bonded warehouse, and 90 per cent. of the contents was teas and coffees, in bond for import duty. The ownership was widely distributed. Perhaps the heaviest losers are Fitch, Howland & Co. of this city, who had $250,000 worth of teas in the building. Other Chicago firms who had property in the building, but the amount of whose losses are unknown, are: C. B. Lathrop & Co., Hillyer & Co., Falker & Stern, Wineman, Conant & Co., W. F. Peel & Co., Robert Jeffrey & Co., and the Union National Bank. The outside firms which lose by the fire are: Hyde & Southworth, F. S. Conant, Boston; Siegfried & Brandenstein, San Francisco; Eppers & Smith, Windman & Co., Carter, Hawley & Co., G. W. Lane & Co., W. P. Roone & Co., New York.

Young Gould to the Front.

ST. LOUIS, March 26.—In connection with the arrival here yesterday of Edwin Gould it is freely reported in railroad circles that not only is that young man to succeed A. S. Hopkins as Second Vice-President of the Missouri Pacific system, but, in the event of the resignation of W. H. Newman, Third Vice-President, he will be given the executive branch of the duties of that office, and that a traffic manager will be appointed. Gould will meet General Manager Doddridge of the St. Louis, Arkansas & Texas at Sherman, Texas, and together they will go over the whole road, spending two weeks in an inspection of the property.

Federal Nominations.

WASHINGTON, March 26.—The President sent the following nominations to the Senate to-day: Francis E. Warren of Wyoming, Governor of Wyoming Territory; Benjamin F. White of Dillon, Montana, Governor of Montana; Lee Moorhouse of Oregon, agent for the Indians of the Umatilla agency, Oregon; Robert V. Belt of Maryland, to be Assistant Commissioner of Indian Affairs. The following postmasters were nominated: G Budd at Bozeman, Montana; James M. Moore at Anaconda, Montana, and John D. Hogue at Tacoma, Washington Territory.

Changed Their Course.

BALTIMORE, March 26.—Robert Garrett and party stopped on their journey to Mexico at San Antonio, Texas, and turned about and started for Thomasville, Georgia. A special dispatch says this action was taken on the information that Mexican brigands had laid plans to capture the party and hold them for an immense ransom. The friends of Garrett say the change of plans was merely a sick man's fancy.

French Finances.

PARIS, March 26.—1:30 P. M.—Rio Tinto, 286 francs, 25 centimes; Societe des Metaux, 30 francs, and Comptoir des Compte, 100 francs. The failure last week of Tavanal & Co., bankers of Lemands, created a panic in that town, and, in consequence, many others there became bankrupt. The municipal authorities of Paris are urging upon the Government the necessity for legislation against speculators.

Election Law Violators.

NEW YORK, March 26.—Alderman Charles Goetz, Charles M. Jackson, Morris Isaacs and Edward Butter were arrested this morning on indictments found by the Grand Jury, charging them with violating the election laws. Later, Charles, alias "Silver Dollar" Smith, a member of the Assembly from the Eighth District, was taken into custody on the same charge.

Forthcoming Proclamation—The Yorktown

WASHINGTON, March 26.—The Oklohoma question was considered finally at a Cabinet meeting to-day, and it is reported that the President's proclamation will be issued this afternoon.

Kramp and sons have notified the Secretary of the Navy of their agreement to the conditions on which the Yorktown is to be accepted.

Nearly Completed.

PHILADELPHIA, March 26.—The gunboat Yorktown has been delivered to the naval authorities at League Island, and it is expected Secretary Tracy will formally accept her to-day. She is all complete except her electric light plant, which will be done in ten days.

Died Away from Home.

BERLIN, March 26.—Theodore Steinway, of the firm of Steinway & Son, New York, died here to-day.

Territorial Nominations.

CHICAGO, March 26.—A Washington special says: The charges filed against Governor Wolfley of Arizona in the Senate are three-fold, and are embodied as follows: Extorting money on information gained in confidential relations, fraudulent surveys, and a technical charge relating to materials used by Wolfley in surveys in the Territory. Wolfley is a professional civil engineer.

The first charge was made at the instigation of Colin and Brewster Cameron of Arizona, who own large tracts of land in the Territory, and are considered the most serious. They employed Wolfley for six weeks in surveying and clearing up a title. He charged them $1,500, of which $500 was for expenses. The matter was finally compromised for $1,000, after Wolfley had offered to submit the matter to arbitration. The general impression is that his nomination will be confirmed at an early date, as the Territorial Committee does not seem to consider that a case has been made out against him.

A. L. Morrison, formerly of Chicago, is said to be slated for Governor of New Mexico. He is the man who, at a meeting of Irishmen in New York, started the movement during the last campaign, for the adoption of the American flag as the Republican emblem, as an offset to the Democratic bandanna. His friends say he has lived long enough in the Territory to make him a native, therefore it is within the home-rule requirements which the President is following in his Territorial appointments. General Harrison is inclined to do something in recognition of Morrison's services in the campaign. There is, however, some opposition in New Mexico. The Moderator of the General Assembly came all the way to Washington to protest against Morrison's appointment. He intended to see General Harrison, but after talking with Secretary Halford he went away satisfied. He presented a protest from the various religious bodies in the Territory.

A Great Man Laid to Rest.

CINCINNATI, March 26.—The burial of Stanley Mathews, late Associate Justice of the Supreme Court of the United States, took place to-day. The remains arrived this morning, and were taken to the Spring Grove Cemetery, where a very large assemblage had gathered. The burial service of the Episcopal Church was used, the rector being Rev. Dr. Pise of Glendale. Besides the members of the family and Justices of the Supreme Court and others from Washington, there were present Governor Foraker, Lieutenant-Governor Lyon, many members of the Ohio Senate, a committee from the House of Representatives, Henry Watterson of Louisville, Murat Halsted, ex-President Hayes and a committee of the Ohio Commandery of the Loyal Legion. The flowers from the President and Mrs. Harrison were left on the grave.

Injured by an Explosion.

NEW YORK, March 26.—A fire caused by an explosion occurred at 1 o'clock in a factory, on the corner of Kent Avenue and South Second street, Williamsburg. It is reported that 16 people were injured. All the ambulances and four patrol wagons were telegraphed for and were rapidly hurried to the scene.

The fire is in a four-story building occupied as a shoe factory. A number of girls were injured in the panic when the alarm was given. At 2 P. M. the fire was still in progress.

The flames were subdued at 3 o'clock. About one hundred men and women were employed in the building. One boy jumped from the window and was fatally injured. Several persons are missing, and the police think they are in the ruins.

Some Confirmations.

WASHINGTON, March 26.—The Senate in executive session this afternoon confirmed the following nominations: Zachariah T. Walrod, U. S. Attorney; Thos. B. Needles, U. S. Marshal; James M. Shackleford, Judge of the U. S. Court, all for Indian Territory; James Tanner, Commissioner of Pensions; Jeremiah Sullivan, Collector of Customs for Montana and Washington; Seligman Bros., special fiscal agents of the Navy Department at London; and Charles M. Bradshaw, Collector at Puget Sound, Washington Territory.

Thought To Be the Nanticoke.

NEW YORK, March 26.—The opinion among shipping men here is that the steamer lost off the Virginia coast last week was the Nanticoke, from Newport News., Va., for Ruatan, Honduras. It is no longer believed that the Concerva was the unfortunate vessel. The Nanticoke had a crew of thirteen or fourteen men.

A Foolish Belief

RICHMOND, Va., March 26.—Because Mrs. Harrison has dismissed the colored help from the White House, the negroes here are dreadfully excited. They believe it to be the first movement on the part of the Republican party to take away their rights and reduce them to slavery again.

Reported Killed.

[GAZETTE Special.]

SPOKANE FALLS, W. T., March 26.—It is reported that a man named Howard, from San Francisco, was killed in a variety theater at Palouse City this morning. Five arrests were made, but further details are lacking.

Caught on a Falling Market.

BOSTON, March 26.—E. Cummings & Co., leather dealers, have assigned. Liabilities, $300,000. It is thought they will pay a good dividend. They were carrying a large stock on a falling market.

John Bright Sinking.

LONDON, March 16.—John Bright has suffered another relapse and is very weak. He has not taken food for thirty-six hours, except from a spoon, and is gradually sinking.

Fatal Shipwreck.

MANILA, March 26.—The Spanish mail steamer Mindanio has been sunk by a collision with the Spanish steamer Visayas. Thirty of the crew and passengers were drowned.

Bar silver, 92⅝.

A Probable Crisis.

THE HAGUE, March 26.—Upon the assembling of Parliament to-day the Prime Minister had decided that the King is incompacitated for carrying on the Government and had communicated this decision to the State Council.

Declared a Draw.

NEW YORK, March 26.—Joe Donohue of New Jersey and Mike Murray of Clifton, fought thirteen rounds of the most brutal slugging yesterday, when, neither being able to come to time, the fight was declared a draw.

Boulanger Indisposed.

PARIS, March 26.—It is reported that Boulanger is suffering from the opening of an old wound, and has been compelled to resort to the use of morphine.

Thousands of Dollars

Are spent every year by the people of this State for worthless medicines for the cure of throat and lung diseases, when we know that if they would only invest $1 in SANTA ABIE, the new California discovery for Consumption and kindred complaints, they would in this pleasant remedy find relief. It is recommended by ministers, physicians and public speakers of the Golden State. Sold and guaranteed by Osburn & Shoemaker at $1 a bottle—3 for $2 50. The most stubborn case of catarrh will speedily succumb to CALIFORNIA CAT-R-CURE. Six months treatment for $1. By mail $1 10.

Wehave a speedy and positive Cure for Catarrh, Diphtheria, Canker Mouth, and Headache, in SHILOH'S CATARRH REMEDY. A Nasal Injector free with every bottle Use it if you desire health and sweet breath. Price 50 cents. Sold by Osburn & Shoemaker

NEW TO-DAY.

Carriages and Phaetons.

I HAVE JUST RECEIVED THE FINEST lot of DOUBLE and SINGLE CARRIAGES, BUGGIES and PHAETONS ever brought to this market.

They are from the reliable house of

U. S. CARRIAGE COMPANY

Of Columbus, Ohio,

And all work is guaranteed to be first-class in every particular.

If you want a buggy cheap or a single or double carriage, or are in need of a stylish phaeton, call and examine my stock. These wagons must be sold, and I venture the assertion that you will

Save at Least 25 per cent

By trading with me.

I also carry a large stock of IRON AXLES and HARDWOOD in endless variety, and do

A General Blacksmithing Business.

Shop Cor. 4th and Sierra Sts.,

RENO, NEVADA.

Give me a call and be convinced.

mch26 W. J. LUKE.

OVERSEERS WANTED EVERYWHERE at home or to travel We wish to employ a reliable person in your country to tack up advertisements and show cards of Electric Goods. Advertisements to be tacked up everywhere, on trees, fences and turnpikes, in conspicuous places, in town and in country in all parts of the United States and Canada. Steady employment; wages $2 50 per day; expenses advanced; no talking required. Local work for all or part of the time. Address with stamp, EMORY & CO., Manager, 241 Vine St., Cincinnati O. No attention paid to postal cards. 3-26-1ot

OSBURN & SHOEMAKER

FAMILY DRUGGISTS

AND DEALERS IN

PAINTS AND OILS

GLASS, ETC.,

COMMERCIAL ROW

RENO NEVADA.

SYRUP of FIGS

Combines the juice of the Blue Figs of California, so laxative and nutritious, with the medicinal virtues of plants known to be most beneficial to the human system, forming the ONLY PERFECT REMEDY to act gently yet promptly on the

KIDNEYS, LIVER AND BOWELS

—AND TO—

Cleanse the System Effectually,

—SO THAT—

PURE BLOOD,
REFRESHING SLEEP,
HEALTH and STRENGTH

Naturally follow. Every one is using it and all are delighted with it. Ask your druggist for SYRUP OF FIGS. Manufactured only by the

CALIFORNIA FIG SYRUP CO.,

SAN FRANCISCO, CAL.

LOUISVILLE, KY. NEW YORK, N. Y.

LOSS OF VITALITY CURED BY ESSENCE OF LIFE.

Dr. Steinhart's Essence of Life is a specific for nervous and physical debility, impotence spermatorrhœa and all evil effects so destructive to mind and body. This infallible remedy has been used for thirty years and has cured thousands.

Price, $2 50 per bottle; five times the quantity, $10—in pill or liquid form Sent on receipt of price, or C. O. D. All private diseases treated and cured. All correspondence strictly confidential. Address

DR. F. STEINHART,
113½ West First street,
Los Angeles, Cal.

feb19ly&w

MISCELLANEOUS.

W. O. H. MARTIN,

Commercial Row, Reno, Nevada,

....DEALER IN....

Shelf Hardware, Bar Iron, Barbed Wire, Steel,

Cumberland Coal, Lime, Plaster, Cement,

AGRICULTURAL IMPLEMENTS

Buckeye and All Other Kinds of Machine Extras a Specialty.

GROCERIES, LIQUORS, TINWARE AND CROCKERY.

☞ AGENT FOR EMPIRE MOWER. oct1dwtf

BANKING AND INSURANCE.

D. A. BENDER, President. GEO. W. MAPES, Vice-President C. T. BENDER, Cashier. GEO. H. TAYLOR, Asst. Cashier

FIRST NATIONAL BANK,

RENO, -:- -:- NEVADA.

Cash Capital, $200,000. Surplus and Undivided Profits, $77,450.

A General Banking Business Transacted.

Prompt attention given to all business entrusted to our care. Foreign and domestic exchange bought and sold.

PRINCIPAL CORRESPONDENTS:

BANK OF CALIFORNIA, San Francisco. NAT. BANK D. O. MILLS & CO., Sacramento
AM. EXCHANGE NAT. BANK, New York. CONTINENTAL NAT. BANK, Chicago, Ill.
BROWN, SHIPLEY & CO., London. BANCA GENERALE, Genoa, Italy.

DIRECTORS:

W. O. H. MARTIN, A. H. MANNING, GEO. W. MAPES,
D. A. BENDER, C. T. BENDER.

THE BANK OF NEVADA,

RENO, NEVADA.

Capital Stock Fully Subscribed, - - $300,000

Will buy and sell exchange on San Francisco, New York, London and the principal Eastern and European cities.

OFFICERS:

M. D. FOLEY, President. M. MEYER, Cashier.
M. E. WARD, Vice-President. R. S. OSBORN, Assistant Cashier.

BOARD OF DIRECTORS:

DANIEL MEYER, of San Francisco. M. D. FOLEY, of Eureka.
GEORGE RUSSELL, of Elko.
M. E. WARD, J. N. EVANS, C. C. POWNING, L. ABRAHAMS, of Reno.

STOCKHOLDERS:

Daniel Meyer, M. Brown, L. Brown, of San Francisco; Russell & Bradley, of Elko; M. D. Foley, H. Donnelly, W. E. Griffin, John Torrey, H. Johnson, of Eureka; Frank Golden, of Virginia City; Mat Healey of Susanville; Theo. H. Winters, of Washoe Valley; R. M. Clarke of Carson; J. H. Whited, of Wadsworth; C. C. Powning, J. N. Evans, A. Benson, B. F. Bobo, L. Abrahams, A. Abrahams, W. H. Gould, Sol. Levy, M. E. Ward, R. S. Osburn, R. H. Lindsay, W. D. Phillips, E. Cohn, T. V. Julien, L. J. Flint, J. A. Mitchell, Francis Baker, of Reno.

Will transact a general Banking Business. Mining and other stocks bought and sold on commission. Agents for several first-class Insurance Companies.

MISCELLANEOUS

F. LEVY & BRO.

The Reliable Dry Goods, Carpet and Cloak House

Will dispose of the remainder of their Cloaks

AT A GREAT SACRIFICE!

No Cloaks will be kept over for next season. This means bargains

ESPERSETTE, or SANFOIN,

"The Seed that Grows on Rocks."

—AND ALL OTHER PRIME EASTERN—

FARM, KITCHEN, GARDEN AND FLOWER SEEDS

AT MODERATE PRICES, AT

PINNIGERS,

APOTHECARY,

Corner Commercial Row and Virginia Street. -:- Reno, Nevada.

TO THE TRADE.

Just Received!

Fine Lot of New, California

WALNUTS AND ALMONDS.

Candies in Endless Varieties that we are offering to the trade

AT BOTTOM PRICES.

Send us an order and be convinced.

H. FISHER & CO.,

508 J Street, Sacramento.

dec24tf29

$1,000 REWARD FOR ANY CASE of private disease; Spermatorrhea, Nervous debility, Rheumatism, Syphilis, Scrofula, etc., which

DR. RICHAU'S GOLDEN REMEDIES FAIL TO CURE.

No mercury, no restriction of diet. Circulars sent. Correspondence answered promptly. Address DR. D. B. RICHARDS, No. 218 Varick street, New York. mch24w1

RICHARD HERZ,

....Headquarters for Fine....

Watches, Diamonds, Jewelry.

LARGEST STOCK! LOWEST PRICES!

THE ONLY HOUSE IN RENO which makes a specialty of

ENGRAVING,
DIAMOND SETTING,
FINE WATCH REPAIRING.

Over 15,000 Watches Repaired in Nevada.

VIRGINIA ST ..... RENO

ANDREW BENSON

Eureka Livery and Feed Stables.

WHOLESALE AND RETAIL DEALER in Hay and Grain.

Corner Fourth and Sierra Streets, RENO, NEVADA.

Shipping and feed corrals and scales for weighing all kinds of live stock. 2-11f

Reno Evening Gazette

WEATHER OBSERVATIONS.

Agricultural Experiment Station, for March, 25 1889.

	7 A. M.	2 P. M.	9 P. M.
Barometer‡	25.546	25.490	25.536
Temperature*	32 8	56 1	39.2
Relative humidity†	70.8	28.3	43.2

‡In inches *In degrees. †Per cent.

Mean barometer (inches)		25.523
Mean temperature		41.82°
Mean relative humidity (per cent.)		47.43°
Maximum temperature		57.2°
" "	(1888)	61.0°
Minimum temperature		27.1°
" "	(1888)	16 2°
Range of temperature		30.1°
" "	(1888)	44 8°
State of weather		clear
" "	(1888)	clear
Prevailing winds		N W
Total precipitation (inches)		.00
" "	(1888). Rain	.00

Condition of the weather at the points named at 7 o'clock this morning:

Ogden — Clear, calm; 45 degrees above zero.

Carlin — Clear, calm; 30 degrees above zero.

Battle Mountain—Clear, calm; 45 degrees above zero.

Winnemucca — Clear, wind southwest; 38 degrees above zero.

Humboldt—Clear, southeast wind; 38 degrees above zero.

Reno—Clear, calm; 42 degrees above zero. At 12 M., 58.3.

United States Signal Service predictions for the twenty-four hours beginning at 12 M. to-day: Generally fair weather; nearly stationery temperature.

W. McN. MILLER, Observer.

Tuesday..... March 26, 1889

HOTEL ARRIVALS.

PALACE HOTEL.—A G Dawley, Elko; L Schoen, W J Williams, R Smith, J T McGrew, W Baldwin, C Shepherd, W D Richmond, L J Isterm, San Francisco; L Zimmer, Virginia; B C Cohn, J L Bray, Salt Lake; J Grahm, B S Moore, Johnville; A Zemiga, San Diego.

DEPOT HOTEL.—Wm Brown, Salt Lake; J Johnson, Canada; eight members of Mme Janauschek's company; J R Redman, Reno; A C Cleveland, White Pine; G R Child, J R Kendall, M D Rainbow, San Francisco; Wm V Ball, Long Valley; A Lewis Lloyd, Denver.

JOTTINGS.

Go to Lange & Schmitt for paint.

Go to Lange & Schmitt for garden hose; best value in the State.

Earthen dishes, tinware and spices of all kinds at J. N. Wallace's grocery store.

George Becker's Pacific and Fredericksburg beer continue to hold the age over all other brands.

Ladies in want of nice Spring bonnets or hats should not fail to examine Miss Emma Gibbs' new stock.

Letter and note paper, legal cap, and all sizes of both pen and pencil tablets at C. J. Brookins' variety store.

Bear it in mind that J. J. Becker never fails to furnish his patrons with a nice hot lunch every day in the week.

The Riverside Hotel is the place for you to go for meals that will remind you of the kind your mother used to cook.

J. F. Aitken is still supplying his patrons with all kinds of the best firewood in any part of the town. Hard coal at $12.50 per ton.

Journal cap, letter cap, fools cap, letter and note paper, letter and note heads, and visiting cards at C. A. Thurston's.

John Fraser's meat trade shows that people will go where they can get the best. You can tell by the looks of his meats that his cattle have not been tramped to death in the cars.

Progress.

It is very important in this age of vast material progress that a remedy be pleasing to the taste and to the eye, easily taken, acceptable to the stomach and healthy in its nature and effects. Possessing these qualities, Syrup of Figs is the one perfect laxitive and most gentle diuretic known.

Merit Wins

We desire to say to our citizens, that for years we have been selling Dr. King's New Discovery for Consumption, Dr. King's New Life Pills, Bucklin Arnica Salve and Electric Bitters, and have never handled remedies that sell as well, or that have given such universal satisfaction. We do not hesitate to guarantee them every time, and we stand ready to refund the purchase price, if satisfactory results do not follow their use. These remedies have won their great popularity purely on their merit. S. J. Hodgkinson druggist.

Oregon is one of the most productive States in the Union. Its vast mineral regions contain gold, silver, copper, iron and coal. Its immense tracts of grazing lands support thousands of cattle and sheep, and its extensive agricultural regions produce all the cereals in abundance, the yield per acre being, in some instances, the largest in the world. Among the useful and valuable products of the Webfoot State may be mentioned Oregon Kidney Tea, which has proved a boon to thousands afflicted with pain in the back and kidney difficulties. It is purely of vegetable composition and never fails. Sold by William Pinniger.

Rich food and lack of exercise, during the winter months, causes the system to become torpid and the blood impure. A dose or two of St. Patrick's Pills will cleanse and invigorate the system, purify the blood and do more good than a dollar bottle of blood purifier. Sold by Osburn & Shoemaker.

The immediate symptoms of Dyspepsia, or Indigestion, are a distressing sense of weight, oppression and fullness in the stomach, heartburn, loss of appetite, foul breath, belching, flatulency, nauses, pains in the shoulders and breast. Dr. Henley's Dandelion Tonic promotes healthy digestion and removes all unhealthy symptoms. Sold by William Pinniger.

This is the season of the year when the raw, cold winds create sad havoc with the hands and complexion. Soft, white hands and a clear "peachy" complexion can be assuredly preserved by the frequent application of Dutard's Specific. If rubbed into the skin well it leaves no greasy surface. The skin absorbs it. Sold by William Pinniger.

When a person tells you they never had such a cold in their life take their word for it and advise them to use Chamberlain's Cough Remedy and cure it. For coughs, colds and hoarseness it has no equal. Sold by Osburn & Shoemaker.

It should be generally known that Dr. Henley's Dandelion Tonic insures a hearty appetite and increased digestion, dispels nervous depression and low spirits, overcomes lack of energy and wakefulness, and will infuse new life and strength into the weakest invalid. Sold by William Pinniger.

BREVITIES.

Local and General Intelligence.

The river is up to-day.

See 50-cent ad. of portable combination fence for sale.

There are eight prisoners in the Washoe jail, all for petty offenses.

Hereafter the Sharon estate will be managed from an office in Carson City.

The McNish, Ramzo & Arnoe's minstrels will be in Reno on the 8th of April.

The Los Angeles Cable Company has paid a dividend of 50 cents per share.

The selection of Corporal Tanner for Pension Commissioner greatly pleases the G. A. R. veterans.

Parties wishing "privet" hedge cuttings can call on B. E. Hunter and get all they want free of charge.

Farmer Adams of Tustin, Cal., has sold his cargo of English walnuts at the rate of $13 75 for each tree.

The Grand Jury of Yuba county, Cal., wants the question of high license submitted to a vote of the people.

If half the water now running to the lake and doing no one good could be stored, there would be no scarcity this summer.

After the recent rain, Sierra Valley was said to be in a better condition for a hay and grain crop than at any time for four years.

Placer gold is said to have been discovered in the bluffs on the Missouri river, opposite Townsend, Meagher county, Montana.

The managers of the walking match at Portland, Oregon, skipped with the gate money, leaving the creditors and walkers without their pay.

A freight train was ditched at Madera, Fresno county, Cal., last Saturday, injuring some stallions in one car so they had to be killed.

There is a report that the celebrated San Pedro copper mine of New Mexico will soon shut down on account of the low and unremunerative price of copper.

Sam Longabaugh, who recently returned from a trip to his wood camp on the head of the Carson river, thinks there will be plenty of water this Summer to run out his 40,000 cords of wood.

The Sheriff Lord jury at Nevada City, Cal., stood ten for acquittal and two for conviction. The charge was opening the ballot-box and changing the ballots of the Boston Ravine voting precinct.

"Meg Merrilies."

A large and appreciative audience greeted Madame Janauschek at McKissick's Opera House last night to witness her superb acting in the difficult role of "Meg Merrilies," dramatized from Sir Walter Scott's "Guy Mannering." Janauschek had fine support in G. D. Chaplin as Dandy Dinmont, A. H. Stuart as Henry Bertram, Graham Crawford as Colonel Guy Mannering, Miss Kate Hawley as Julia Mannering, and Miss Ida Burroughs as Lucy Bertram. The scene where Meg appears and saves Dandy and Henry from the vengeance of the gypsies was grand, but the last scene, in which Meg prophesies that Dirk Hatterick will eventually find the gallows awaiting him, was truly grand. When she clutched the cowering wretch and said, "Ay, a rock ahead! The gallows is your rock ahead! I knew it would be this way!" you could have heard a pin drop anywhere in the house. The death scene was sublime indeed. Truly Janauschek is a great artist.

Notice to Builders.

Proposals will be received until 12 o'clock M. of Monday next, April 1, 1889, for the construction of a two-story mansard roof building, to be erected upon the Nevada State University grounds at Reno, Washoe county, Nevada. Plans and specifications are on file at the State University building. Every bid must be sealed and accompanied by a certified check in the sum of two hundred dollars to be forfeited in case of failure to sign the contract and give sufficient bond within two days after contract is awarded. The Board of Control reserve the right to reject any and all bids. By order of the Board. G. H. TAYLOR, Sec'y.

The W. C. T. U.

The members and friends of the W. C. T. U. are requested to meet to-morrow (Wednesday) afternoon at the room of the M. E. Church at half-past two o'clock. By order of the President.

Miss Burnett will lecture at the Baptist Church Wednesday evening, 27th inst., at half-past seven. Go and hear a good talk.

Successful Irrigating Scheme.

The irrigation dam on Bear creek below Merced, Cal., is a complete success. The Deane colony lands are now fully supplied with abundance of water. When the natural flow of the creek diminishes, water from the Merced river will be turned into the channel to supply summer and fall irrigation to the thriving colonies.

Chinese Investigation.

Gee Chong Tone, the gentlemanly Chinaman who for so many years had charge of the Quong Mon Yuen store in Reno, and now of San Francisco, passed here this morning on his way to Dillon, Montana, where he goes to investigate a case in which one Chinaman killed two others.

Fine Flyers.

A car of eleven head of horses, attached to the regular express, passed west last night from Lexington, Ky., enroute to the Valensine stock farm at Pleasanton, Alameda county, Cal. They were the property of G. Valensine, of the Guy Wilkes and Mambrino stock and were said to be great flyers.

A Fine Stock.

Attention is called to the W. J. Luke ad. in another column. He has a fine stock of carriages and buggies, and it will pay for the time it takes to examine his stock before making your purchase.

A Grand Opportunity.

The GAZETTE offers special inducements to subscribers in to-day's issue. It will pay you a hundred fold to read the special notice and see the list of prizes offered.

PERSONAL.

A. C. Cleveland was in town last evening.

Judge T. H. Wells was over from Carson yesterday.

Senator Boyle returned last evening from an Eastern trip.

Mrs. General Clarke and son Will went below last evening.

Mrs. Judge Marshall returned this morning from California.

William Ball, the Long Valley lumberman, was in town yesterday.

Miss Carrie Blakeslee of Winnemucca arrived on last evening's express.

Cole Atherton, Roadmaster of the V. & T., arrived on to-day's 11:40 train.

Miss Hattie Higgins returned Sunday morning from a visit to California friends.

William Harrison, the Assessor of Lassen county, Cal., was in town last evening.

H. M. Yerington, wife and daughter returned this morning from San Francisco.

Will Murray and Frank Comstock have gone to California in search of employment.

Mrs. T. G. Sharp and the two daughters of the late Mrs. General Evans will leave this evening for Vallejo, Cal.

William Levy of the Palace Dry Goods and Carpet House, returned this morning from San Francisco, where he purchased a full stock of Spring and Summer goods, some of which arrived to-day.

ADVERTISED LETTERS.

Following is the list of advertised letters remaining uncalled for in the Postoffice at Reno, Nevada, March 25, 1889:

Arcia, Thomas—2	Kelly, M
Andrews, Chas	Moral, Mrs Addie
Bell, W J	McKisick, A J
Bacon, Thomas	Ness, Wm
Bewley, A O	O'Neill, W J
Brown, Miss Nellie	Packard, Ira
Brady, Joe	Peterson, P A
Carnes, W A	Riggs, S B—2
Cameron, John	Roberts, Miss A
Candelaico, Jase	Rockwell, Sam
Casey, A P	Sheppard, C
Carroll, John	Snelgrove, Jas
Cans, J W	Strawbridge, W B
Clark, Frank	Sullivan, Mrs B
Dolson, John	Trautman, W V
Edsall, G W	Valenzuela, Mrs BS
Fraser, Petter	Valkins, I L
Hessell, Mrs L	Westdal, Selina
Handshaw, Geo	Zinnerman, A
Hill, Frank P	

FOREIGN LETTERS.

Bessolo, G	Ciborot, Mr
Pearson, A	

CHINA.

Gee Yet

J. C. HAGERMAN, Postmaster.

San Francisco Meat Market.

Following are the rates for whole carcasses from slaughterers to dealers in San Francisco:

Beef—First quality, 6@6½c; second quality, 5½@6c; third quality, 5@5½c per pound.

Veal — Quotable at 5@6c for large and 6@8c per pound for small.

Mutton — Quotable at 6@6½c per pound.

Lamb—Spring, 10@12½c per pound.

Pork — Live Hogs, on foot, grain fed, 6½@6¾c; soft, 5⅞@6c; dressed, 9½@10c per pound.

Will Incorporate.

At a meeting of the Los Angeles Chamber of Commerce Saturday it was decided to incorporate with a capital of $100,000 for the purpose of organizing a permanent industrial exposition at which all the products and resources, industrial and otherwise, of the whole of Southern California shall be represented.

A Big Gopher Crop.

When the Feather river rose so rapidly during the late rains all the alfalfa land was overflowed and the gophers were driven to the high knolls. Last Friday three men and a Chinese boy employed on the Ord ranch put in the day killing gophers. At 5 o'clock in the afternoon they had killed 4,317.

Bold Robbers.

Three masked men entered a saloon at Sacramento last Sunday night, covered the proprietor and two neighbors with pistols, shot the proprietor in the body because he resisted, robbed the till and got away, one leaving his mask behind.

Badly Disfigured.

James Chinn and Gus Johnson, both negroes, had a fight at Sacramento last Sunday, when Chinn bit off Johnson's nose and Johnson chopped up Chinn's face with a hatchet. Both will be horribly disfigured for life.

A Safe Investment.

Is one which is guaranteed to bring you satisfactory results, or in case of failure a return of purchase price. On this safe plan you can buy from our advertised druggists a bottle of Dr. King's New Discovery for Consumption. It is guaranteed to bring relief in every case, when used for any affection of Throat, Lungs or Chest, such as Consumption, Inflamation of Lungs, Bronchitis, Asthma, Whooping cough, croup, and etc., etc. It is pleasant and agreeable to taste, perfectly safe, and can always be depended upon. Trial bottles free at S. J. Hodgkinson's Drug-store.

Attention, Guards!

The officers and members of the Reno Guards are hereby ordered to assemble at their hall on Wednesday evening, the 27th inst., for the election of officers and other special business.

M. HOLLAND, Commander.

C. BIRD, Orderly Sergeant.

Bucklen's Arnica Salve.

The best salve in the world for cuts, bruises, sores, ulcers, salt rheum, fever sores, chapped hands, chilblains, corns and all skin eruptions, and positively cures piles or no pay required. It is guaranteed to give perfect satisfaction, or money refunded. Price 25 cents per box. For sale by Hodgkinson & Co., dec2dwtyr

Dyspepsia and Liver Complaint

Is it not worth the small price of 75 cents to free yourself of every symptom of these distressing complaints? If you think so call at our store and get a bottle of Shiloh's Vitaliser. Every bottle has a printed guarantee on it; use accordingly, and if it does you no good it will cost you nothing. Sold by Osburn & Shoemaker.

A Cough, Cold, or Sore Throat should not be neglected. BROWN'S BRONCHIAL TROCHES are a simple remedy, and give prompt relief. 25 cts. a box.

OPERA HOUSE DRY GOODS STORE.

C. W. BOOTON,

—OF THE—

Opera House Dry Goods Store

Has, during the past week, been receiving the

LARGEST and BEST STOCK of DRY GOODS

Which surpasses anything in the dry goods line ever brought to Reno. The

DRESS GOODS DEPARTMENT

Contains all the latest novelties of the season, consisting of

French and Berlin Imported

—COMBINATION SUITS!—

Ranging in prices from $1 50 to $25. Also all the latest shades in plain all-wool dress material in

French Foule and Fine Camel's Hair

Also the latest designs in Camel's Hair PLAIDS and STRIPES.

THE SILK DEPARTMENT is also complete in all the new shades of Radimers in plain and fancy stripe, also a full line of Pongees. We have also a special bargain for the ladies to commence on MONDAY MORNING. We will sell during the week 50 pieces of beautiful

SUMMER SILKS!

In checks and stripes; at the remarkably low price of 40 cents per yard. We have also a large assortment of **FRENCH CHALLIES**, which we will sell at the low price of 10, 12½ and 20 cents per yard. These nice fabrics are now becoming quite popular for ladies' wear on this coast during the spring and summer months.

Satteens in endless variety in plain and checked figures, also a grand assortment of

Embroideries White and Colored.

Our stock of FLOUNCING in white and black cannot be beaten in prices and quality.

We have a special line of VEILINGS in colors, also in black, which have just been imported. In the

RIBBON DEPARTMENT

We beg to say that we have purchased at a great bargain 100 pieces, which we placed on sale Monday morning. The prices we are going to sell them for, as a special bargain during the week, is Nos. 7 and 9 at 15 cents per yard; No. 12 at the low price of 20 cents per yard. These ribbons we guarantee ALL SILK, double faced, that is satin on one side. At these prices, in order to get your choice, come early, as they cannot be duplicated for the same money.

PARASOLS!

In all the newest patterns at prices which defy competition.

Clothing Department!

Our stock is now complete. We have for men 500 suits at $5 per suit; 200 suits for boys at $2 50 per suit.

SHOE DEPARTMENT.

We carry Nolan Bros'. make, of San Francisco. We have also 500 pair of Philadelphia, children's shoes that we are selling at 75 cents per pair; also 300 pairs of ladies' grain shoes at $1 a pair. Men's shoes in all the leading makes.

DOMESTIC DEPARTMENT.

We have now on hand 10 cases of Lonsdale muslin, one yard wide that we are selling at 10 cents which others in our city sell at 11 cents per yard. Have also 12 cases India Head brown muslin four-quarters wide, which we are also selling at 10 cents per yard. We are head quarters for Lace Curtains, Table Linen, White and Colored Bed Spreads and Sheetings in all widths.

We also place on sale 200 Ladies' White Embroidered Aprons at 25 cents each, worth double the price.

☞TO BE CONVINCED that you can purchase more goods and of better quality for less money than you can purchase elsewhere, call at the

☞ One Price ☜

Reliable Opera House Dry Goods Store,

RENO, NEVADA.

C. W. BOOTON.

PALACE DRY GOODS HOUSE.

Great :-: Remnant :-: Sale!

—AT THE—

PALACE DRY GOODS AND CARPET HOUSE

MONDAY, MARCH 4.

During the last three weeks large quantities of Remnants have accumulated in every department, among them

Fine Dress Goods in colors and black, Silk Plushes, Velvets and Satins, Tablecloths, Sheetings, Muslins, Flannels, Ginghams, Etc., Etc.

In order to dispose of them they will be measured, marked and put on sale

MONDAY, MARCH 4, 1889,

At Half their Actual Value!

Every Remnant will be a tempting bargain.

Slaughter in Black and Colored Dress Goods!

We still continue to sell our Alpaccas, Siciliennes, Brillantines, Soleils and all other fine Dress Goods at

—GREATLY REDUCED PRICES.—

COMBINATION SUITS.

Every Combination Suit must be disposed of before the near arrival of our Spring stock.

MONDAY, MARCH 4, 1889,

The Great Remnant Sale Will Commence at the

PALACE DRY GOODS AND CARPET HOUSE

☞We have just received the First invoice of Choice Dress Ginghams and White Goods. They are beauties.

JOHN SUNDERLAND,

Men's and Boys'

Fall and Winter Clothing

AND UNDERWEAR,

Of Every Style and Pattern.

White Shirts, Fine French Flannel and Cassimere Overshirts

Gloves, Neckwear and Hosiery, Trunks, Valises and Hand Satchels,

BOOTS AND SHOES

Of Every Description, Style and Manufacture.

Sole Agent for JOHN B. STETSON & CO.'S FINE HATS

Country Orders Will Receive Prompt Attention.

MISCELLANEOUS.

CHEAP GOODS FOR 1889.

I will commence the New Year by offering my entire stock of LADIES', MISSES' and CHILDREN'S CLOAKS, DRESS GOODS, SILKS, PLUSHES and VELVETS, and a large and complete stock of DOMESTICS at **20 PER CENT CHEAPER** than the regular retail prices. This will bring them lower than they have ever been offered in the town before. Note the following prices and then come and examine the goods:

56 in. Unbleached Table Linen, extra heavy, marked down from 65c to 45c.	Extra Heavy Bleached damask Towels, 22x46, at 25c.
50 in. Unbleached Table Linen, reduced from 37½c to 25c.	Extra Heavy Large size Turkish Towels, 25c
56 in. Bleached Table Linen, formerly 75c at 50c.	Heavy Marseilles Toilet Quilts at $1 23.
50 in. Bleached Table Linen, formerly 65c at 45c.	Misses' Heavy Woolen Leggings at 25c a pair.
52 in. Turkey Red Table Damask, formerly 50c, down to 33c	Ladies' Woolen Leggings, 50c per black and solid colors.
	Heavy Bed Comforts at 75c.
	Ladies' Heavy Knit Woolen Skirts at $1 50.
	Ladies' Heavy Scarlet Knit Undervests at 90c.

An elegant assortment of Misses' and Children's Handkerchiefs—fast colors—at 5c each, and many other bargains that space will not permit to mention. Come and see for yourself. All goods new and fresh.

E. C. NORTHROP,

Powning's Brick Building, opposite John Sunderland's.

·I·FREDRICK·

LEADING JEWELER AND

·WATCHMAKER·

BEST OF GOODS AND WORKMANSHIP AT LOWEST PRICES

MISCELLANEOUS

FOR : FINE : PHOTOS

—GO TO—

GEO. H. GEER,

Photo Tent One Block East of the Postoffice.

Satisfaction Guaranteed.

feb1

Big G has given universal satisfaction in the cure of Gonorrhœa and Gleet. I prescribe it and feel safe in recommending it to all sufferers.

A. J. STONER, M.D., Decatur, Ill.

PRICE, $1.00. Sold by Druggists.

Cures in 1 TO 5 DAYS. Guaranteed not to cause Stricture.

Trade Mark

M'f'd only by the Evans Chemical Co. Cincinnati, Ohio.

OSBURN & SHOEMAKER, Agents.

The newsiest, the cheapest and the best---The Gazette and Stockman.

Lots for Sale.

100 OR MORE ELIGIBLE BUILDING Lots for sale at easy prices and easy terms, south of the Truckee river, southeast of Reno. Enquire of

nov23tf THOS. E. HAYDON.

MISCELLANEOUS.

St JACOBS OIL

FOR PAINS AND ACHES.

IT DRIVES OUT Every Torture. Every Imp of Torture leaves.

SOLD BY DRUGGISTS AND DEALERS. KILLS PAIN.

The Charles A. Vogeler Company, BALTIMORE, MD.

OPERA HOUSE SALOON,

First Floor McKissick's Opera.

THE MOST COMMODIOUS AND ELegant Saloon in the State. Private Club Rooms, Billiard Hall,

Wines, Liquors and Cigars,

Brilliant Electric Lights,

Polite Attendants

And Large and Elegant Lodging-rooms in Fire-proof Building.

JOHN RICHARDSON, PROPRIETOR.

je13tf

THIS PAPER is kept on file at E. C. Dake's Advertising Agency, 64 and 65 Merchant's Exchange, San Francisco, Cal., where contracts for advertising can be made for it.

Texas Siftings.

And Weekly Gazette for $3 per year.

The Texas Siftings is a paper full of wit and humor, gotten up in an attractive form and illustrated. Subscribe while it is cheap. dec5m2

The subscription price of SIFTINGS is $4 a year. It is a 16-page paper, profusely illustrated by the leading artists and caricaturists of the day. In the matter of original humor it is acknowledged to stand at the head of the illustrated press of the country, and has been well named the "Witty Wonder of the World." It is published in New York and has a national reputation. The merits of SIFTINFS are so well known that we do not deem it necessary to refer to them further.

No one but a GAZETTE subscriber can get SIFTINGS for less than $4 a year.

THE GAZETTE

Book and Job Printing Office

VIRGINIA STREET, RENO, NEVADA.

LARGEST AND MOST COMPLETE IN THE STATE

Letter Heads, Invitations,
Note Heads, Programmes,
Bill Heads, Wedding Cards,
Statements, Ball Tickets,
Business Cards, Visiting Cards,
Vouchers, Hand Bills,
Pay-Rolls, Envelopes,
Circulars, Posters, &c

Every Description of Book Work Done with Neatness and Despatch.

ESTIMATES FURNISHED ON APPLICATION.

Sisters of Charity

Charity, attached to St. Mary's Infant Asylum, Dorchester, Mass., certify to the inestimable value of Ayer's Sarsaparilla in the treatment of sore eyes and skin diseases, among the many unfortunate children under their care. Mrs. S. D. Bodwell, Wilmington, Mass., writes concerning the treatment of her daughter, who was troubled with sore eyes, as follows: "I gave Ayer's Sarsaparilla to

My Little Girl,

and must say that she never took anything that helped her so much. I think her eyes never looked so well, as now, since they were affected, and her general health is improving every day. She has taken but half a bottle." A. J. Simpson, 147 East Merrimack st., Lowell, Mass., writes: "My weak eyes were made strong by using Ayer's Sarsaparilla." C. E. Upton, Nashua, N. H., writes: "For a number of years I have been troubled with a humor in my eyes, and was unable to obtain any relief, until I commenced using

Ayer's Sarsaparilla

may be "fairest and foremost of the train that wait on man's most dignified and happiest state," but the dignity and happiness of man cannot long endure without the health that may be obtained in a few bottles of Ayer's Sarsaparilla. A. W. Parker, lumber dealer, 209 Bleury street, Montreal, Que., writes: "After being troubled with Dyspepsia for a year, and with Salt Rheum

For a Number of Years,

I was cured of both diseases by using six bottles of Ayer's Sarsaparilla." M. G. Traine, Duxbury, Mass., writes: "I have found Ayer's Sarsaparilla an efficacious remedy for bilious troubles and Dyspepsia." Henry Cobb, 41 Russell st., Charlestown, Mass., writes: "I was completely cured of Dyspepsia, by the use of Ayer's Sarsaparilla." Wm. Lee, Joppa, Md., writes: "I have tried Ayer's Sarsaparilla, and it has done me so much good that I shall always regard it as the best of blood purifiers." Eminent physicians prescribe Ayer's Sarsaparilla. I believe it to be the best of blood purifiers."

in all cases requiring a powerful alterative treatment.

Prepared by Dr. J. C. Ayer & Co., Lowell, Mass., U. S. A.

For sale by all Druggists. **Price $1; six bottles for $5.**

ANNOYING HABITS.

Some of the Funny Things Absent-Minded or Worried Persons Do.

"Just look at that girl!"

"Yes; it is Miss Blank. What about her?"

"Don't you see her tongue?"

"Oh! Yes. Isn't it perfectly dreadful! They say she always sticks it out like that when she's thinking about any thing."

The young woman in question was promenading on West Fourteenth street early one morning recently, attired in a bewitching costume and with a pensive expression, while the tip of her little tongue protruded between two lips of the description known to novelists as coral, says the New York *Mail and Express*. "Yes," said one of her feminine acquaintances, "she always does that when thoughtful or worried. It's one of those terrible habits which, when once contracted, stick closer than a million brothers. Miss Blank began it when a child, and no one ever took the trouble to break her of it. Now, poor girl, it mortifies her terribly to be told about it, though, of course, she is anxious to cure herself. But then every one has some curious little habit which he would be very glad to break if he could; some trick more or less unpleasant caused in the first place probably by nervousness. We all know the man who is perpetually pulling up his collar. Then there is the girl who is always rubbing one eye as if in search of a stray eye-lash, and the man who can't be happy without a more or less fragile article to twist and bend and turn about in his fingers. Any thing and every thing from your finest lace handkerchief to your new and extremely delicate paper cutter is sacrificed to the demon of nervousness which possesses him, and yet you can't find it in your heart to rob him of his plaything. He is quite happy and at his ease so long as he is allowed to twirl and twist as much as he wants to, but bereft of the temporary object of his affection he would be abjectly miserable, and you know it. Many a man can talk fluently and well while winding some thing—any thing—about his finger, who, without it, would be constrained, awkward, silent.

"One of the most annoying forms of this disease is the incessant tattoo which some people keep up on their knees or the table or whatever happens to be most convenient as a key-board. I have noticed that musicians usually indulge this habit, and it is a very trying one, though I don't know that it is worse than 'twiddle your thumbs.' There are lots of other curious little ways peculiar to individuals. I know a man who, when embarrassed, always taps the side of his nose with his little finger, and a girl who is so given to pushing her hair behind her left ear that she has worn a bald spot there."

HAS AN EAGLE EYE.

An Eccentric Detroit Millionaire His Own Night Watchman.

"There goes a man," said a passenger on a Fort street car to a Detroit *Tribune* reporter, as he pointed to the occupant of a handsome carriage rolling rapidly along behind two noble-looking steeds, "whom a good many people, if they knew his peculiarities, would call a crank."

"How so?" asked one who had often noticed the gentleman riding by with folded arms and impassive face.

"Well, you know he is the proprietor of a large factory in the western part of the city, and resides in a palatial residence about a half-mile distant. Every night, exactly at nine o'clock, rain or snow, winter or summer, he visits the factory with a lantern and scours the huge building from basement to top floor to see that every thing is properly placed. In the most freezing cold of winter and the most suffocating heat of summer this same journey and examination are accomplished. Should any workman be careless or unfortunate enough to mislay his tools or put any thing combustible in proximity to danger, he is speedily reprimanded and often summarily discharged. This odd task he has performed nightly for nearly fifteen years.

"He pursues a similar course with regard to his home. Generally he sits reading in his library until midnight, and immediately before retiring he makes a thorough inspection of the house. Every nook and corner is faithfully scrutinized, and woe unto the servants, to whom he is ordinarily very kind and indulgent, if they have been remiss in their duties.

"But his peculiarities do not cease here. Although he is very wealthy—the rumor circulates that he has so much ready cash that he is at a loss to know what to do with it—he has not and will not invest one cent in railroads. He owns and is erecting handsome and substantial buildings in all parts of the city; he is adding improvements to them continually; he is purchasing desirable and central sites, and all for the purpose of decreasing his large bank account. But railroad stock is severely shunned. Yes, he goes further than that. I have heard some of his friends say that he has never ridden on a railroad train in his life, and very, very seldom does he board a street-car."

THE BIRTH TAX.

A Remarkable Burden That Was Once Imposed on Englishmen.

Many strange methods of taxation have been adopted in this country. The first tax ever imposed was the one levied by Julius Cæsar, who ordered the chiefs of the various clans to send annually to Rome a given number of men and wild animals. The former, he said, would be retained as hostages and the latter would be used for the great fights in the Coliseum. But very often the men and the wild animals were put on an equal footing and forced to fight with each other in sight of the bloodthirsty and applauding Romans. But of all the taxes ever imposed on a people, says *Chambers' Journal*, the "birth tax" was the most odious. It lasted thirteen years, dating from 1695. Every person not in receipt of alms was required to pay two shillings for every "little stranger" that came into existence. The tax was a great burden to the lower orders; but the nobility and gentry were subjected to still heavier payments than their poorer neighbors.

Thirty pounds had to be paid on the birth of the child of a Duke. This sum gradually, diminished, according to a certain fixed scale, until it reached 10 shillings, the amount levied on real estate of £50,000, personal estate of £600 and upward. Reasonable excuse can be given in most cases why it is that certain things are taxed; but where the imposers of the "birth tax" can find an excuse seems to our modern minds impossible. Contemporaneously with this "birth tax" there existed another called the "bachelor's tax." It was not a very heavy imposition, and was probably intended to be as much a reminder of their duty as the means of "raising the wind," which William III. so often stood in need of.

As soon as a man reached the age of twenty-five he was liable to the tax, which was 1 shilling yearly till he took to himself a spouse. But it did not stop with bachelors; and here we think it was unjust, for it taxed widowers without children. Besides the shilling every man had to pay an amount according to his rank for the luxury (or otherwise) of single-blessedness; thus a Duke or an Archbishop was amerced in the yearly sum of £12 10s.; an esquire, £1 5s.; a gentleman, 5s. Social distinctions were nicely drawn then

Interminable Population.

The Bishop of London has risen to be a wit, says the *Christian Advocate*. As he was taking leave of a parishioner with a large family, the lady said: "But you haven't seen my last baby." "No," he quickly replied, "and I never expect to."

Mr. C. J. Smith, traveling sales-man for Belford, Clark & Co., Chicago, had the misfortune to sprain his wrist most severely. "I was suffering great pain," he says, and my wrist was badly swollen; a few applications of Chamberlain's Pain Balm relieved the pain and reduced the swelling in one night, and in consequence my work and business was not interrupted, for which I am very grateful. I can recommend Chamberlain's Pain Balm from personal experience." Sold by Osburn & Shoemaker.

Brooklyn objects to being annexed to New York.

Mr. A. T. Fields, one of the leading merchan of Coalfax, Iowa, says the Chamberlain's Cough Remedy is the best cough preparation he ever used and recommends it to all without hesitation. Sold by Osburn & Shoemaker.

The rush of Philadelphians to Europe this spring will be great.

A person is seldom sick when their bowels are regular and never well when they are irregular. Bear this in mind and keep your bowels regular by an occasional dose of St. Patrick's Pills. Sold by Osburn & Shoemaker.

The Indiana coal operators propose forming a State organization.

An Absolute Cure.

The Original Abietine Ointment is only put up in large two-ounce tin boxes, and is an absolute cure for old sores, burns, wounds, chapped hands and skin eruptions. Will positively cure all kinds of piles. Ask for the Original Abietine Ointment. Sold by Osburn & Shoemaker at 25 cents per box; by mail, 30 cents. fe15dw1y

Delaware is on hand early with the promise of a tremendous peach crop.

If you require a spring medicine, if you are suffering with languor, debility, pimples, boils catarrh, chronic sores, scrofula, or loss of appetite, or any disease arising from impure blood, take Ayer's Sarsaparilla—the safest and most economical of all blood purifiers.

Philadelphia is enjoying a revival such as it has not experienced since 1857.

Advice to Mothers.

MRS. WINSLOW'S SOOTHING SYRUP should always be used for children teething. It soothes the child, softens the gums, allays all pain, cures wind colic, and is the best remedy for diarrhœa. 25cents a bottle. jy4dw

Chicago's monument to the Haymarket policemen is to be dedicted on May 4th.

Have you a cough? Sleepless nights need no longer trouble you. Ayer's Cherry Pectoral will stop the cough, allay the inflammation, and induce repose. It will, moreover, heal the pulmonary organs and give you health.

OUR PREMIUMS!

We will send the DAILY GAZETTE or WEEKLY GAZETTE AND STOCKMAN with the San Francisco Daily Bulletin, Weekly Bulletin and Semi-Weekly Bulletin at the following rates:

Daily Gazette and Daily Bulletin	$9 00
Weekly Gazette and Daily Bulletin	5 00
Weekly Gazette and Semi-weekly Bulletin	3 20
Daily Gazette and Weekly Bulletin	6 90
Weekly Gazette and Stockman and Weekly Bulletin	2 90

And any of the following valuable premiums:

(The price of the premium to be added to the subscription.)

Pick Out Your Combination!

Gentleman's Gold Watch	$27 00
Ladies' Gold Watch	20 00
Silver Watch	9 00
Silver Open-face Watch	6 00
Nickel	2 00
Bicycle	20 00
Velocipede	3 50
Photograph Outfit	2 00
Magic Lantern	87½
Telescope	2 00
Microscope	2 00
Compass	15
Violin	4 50
Banjo	2 50
Cornet	7 50
Flute	3 75
Piano	2 50
Drum M	1 10
Tennis	10 00
Croquet	1 00
Chess	1 80
Garden Set	90
Toilet Set	1 00
Cane	3 50
Rain Gauge	1 75
Standard Atlas	2 00
Model Atlas	25
Gun	12 00
Rifle, Winchester, center fire	13 65
Rifle, Winchester, rim fire	11 80
Rifle, Flobert	2 15
Revolver	1 90
Fishing Tackle	2 00
Tent	3 50
Cot	1 50
Hammock	1 10
Base Ball Outfit	3 00
Lamp	4 10
Stylo. Pen	1 15
Type Writer	8 00
Storm Gauge	35
History of France	4 00
Knife	75
Bowling Machine	30 00

The Bulletin is the leading evening journal in circulation and influence on the Pacific coast. It is distinguished for the brilliancy of its editorial matter, accuracy and completeness of its local news, reviews of current literature and art, and extent of foreign news, while it is the recognized authority in all financial and trade circles. The Daily Bulletin is the only newspaper in California that publishes in extenso the decisions of the Supreme Court.

Owing to the difference in time between San Francisco and the principal news centers in the East, the world's news of each day is furnished by the Bulletin 12 hours in advance of the morning papers.

The Weekly Bulletin is a handsome 12 page, 96 column paper, issued every Wednesday morning—the largest and best weekly published in the West. It furnishes the latest and most reliable financial news and market quotations, and gives special attention to agricultural and horticultural news, and is in every respect a first-class family paper, appealing to the interest of every member of the household. The Semi-Weekly Bulletin is the regular Weekly Bulletin and Friday's issue of each week.

PROFESSIONAL.

D. ALLEN,

Attorney - at - Law,

AND DISTRICT ATTORNEY OF Washoe County. Office—Court-house, Reno, Nevada. feb20

Dr. Mayo A. Greenlaw,

DENTIST.

OFFICE IN POWNING'S BUILDING, Virginia street.

OFFICE HOURS—From 9 A. M. until 5 P.M.

Nitrous Oxide Gas given for painless extraction of teeth.

All operations in dentistry performed and satisfaction guaranteed. no12tf

O. R. LEONARD, (Ex-Chief Justice, Nevada.) R. H. LINDSAY.

LEONARD & LINDSAY,

Attorneys & Counselors at Law.

RENO, NEVADA.

WILL PRACTICE IN ALL THE COURTS of Nevada and California. ja18

DR. H. BERGSTEIN,

Physican, Surgeon and Accoucheur.

OFFICE—Rooms 1 and 2, Sunderland's Block, Virginia street, Reno.

Residence—Corner Chestnut and Second streets, Powning's Addition. jan9

CLARKE & JONES,

Attorneys-at-Law.

RENO OFFICE IN THE POWNING Building, Virginia street, Reno, Nevada. Will practice in all the Courts. oct7f

WM. WEBSTER,

Attorney-at-Law,

OFFICE IN FIRST NATIONAL BANK, Up Stairs, Reno, Nevada.

Will practice in all the Courts. no5 6m

W. M. BOARDMAN,

Attorney-at-Law.

Office in National Bank Building ap6tf

JNO. A. LEWIS, M. D.

RENO NEVADA. oct1f

A. DAWSON, M. D.,

Physician and Surgeon.

OFFICE AT RESIDENCE, WEST STREET between Second and Commercial Row. Telephone from Hodgkinson's drug store. oct1f

SOCIETY MEETINGS.

I. O. O. F.

RENO LODGE NO. 19, I. O. O. F., meets at their hall on Chestnut street, over the Congregational Church, Thursday evenings at 8 o'clock. Visiting members in good standing are cordially invited to attend.

J. HORN, N. G.

A. BACHUS, Secretary. ja12 tf m

Reno Chapter No. 7, R. A. M.

THE STATED CONVOCATIONS OF RENO Chapter No. 7, R. A. M., are held at Masonic Hall on the evening of the first Thursday of each month, commencing at 8 o'clock sharp. All sojourning companions in good standing are fraternally invited to attend. By order of the R. H. P. L. L. CROCKETT, Secretary.

OUR PREMIUMS

THE SAN FRANCISCO

WEEKLY CALL

Price, $1.25 per Year,

—OR—

THE SAN FRANCISCO

MORNING CALL

Price, $6.00 per Year,

AS PREMIUMS FOR

1889.

THE SAN FRANCISCO WEEKLY CALL is a handsome eight-page paper. It is issued every Thursday, and contains all of the important news of the week, gleaned from every quarter of the globe, complete up to date of publication. It contains interesting special correspondence from all of the principal cities of the world and a vast amount of the best selected and original general literature. It furnishes the latest and most reliable financial news and market quotations, and gives special attention to horticultural and agricultural news, and is in every respect a first-class family paper, appealing to the interest of every member of the household.

THE MORNING CALL.

(SEVEN ISSUES A WEEK)

Is a live metropolitan daily. It has the LARGEST CIRCULATION and is recognized as being the LEADING NEWSPAPER of the Pacific Coast. Either of the above papers we will send postpaid as a premium on receipt of the following subscription prices for the combination:

DAILY GAZETTE

—AND—

Daily Morning Call

—FOR—

$11 PER YEAR.

THE WEEKLY

Gazette and Stockman

WITH THE

San Francisco Weekly Call

AT THE LOW PRICE OF

$2.50 Per Year

GAZETTE CLUB RATES.

READ THE

GAZETTE CLUB RATES

For Clubbing Purposes the WEEKLY GAZETTE AND STOCKMAN makes the following offer:

Weekly Examiner and Weekly Gazette and Stockman, per year,

$3.25.

Weekly Bulletin and Weekly Gazette and Stockman, per year,

$2.90.

Daily Examiner and Weekly Gazette and Stockman, per year,

$7.00.

Weekly Call and Weekly Gazette and Stockman, per year,

$2.50.

Daily Bulletin and Weekly Gazette and Stockman, per year,

$5.00.

Godey's Lady's Book and Weekly Gazette	$3 50
Godey's Lady's Book and Daily Gazette	7 50
Texas Siftings and Weekly Gazette	3 00
Daily Call and Weekly Gazette	5 00

THE GAZETTE AND STOCKMAN

Is the only newspaper published in the region between the Rocky and Sierra Nevada Mountains devoted to the Live Stock and kindred interests.

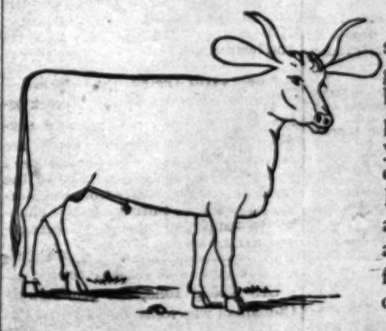

We ask the hearty support of all cattle growers in the Sagebrush region. It will pay you to advertise your brands in a recognized stock journal. Remember, that one animal saved through advertising will pay for your brand for two or three years.

Mark your main brand on these cuts, just as you want it to appear, and send us an order for publication, with the following blanks properly filled out:

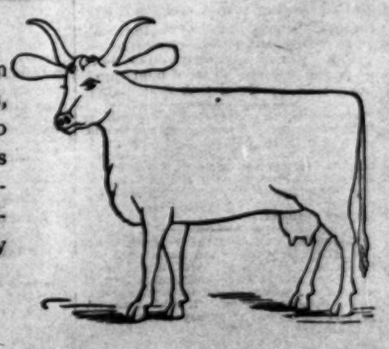

Name.....P. O. address.....

Range.....Horse Brand.....

Additional Brands.....